



## Statement from Courtney Greatorex - Resident Liaison Officer at Leicester Courts - Moor Lane & Cregg Lane, Preston

### Dear Residents and Leaseholders,

We are pleased to inform you that **Starfish Construction** has been appointed by **Miller Homes** to carry out the works at Leicester. Please find below the latest updates regarding the Cladding Remediation works and onsite activities scheduled for the week commencing **Monday 27th October 2025**.

### News & Updates

We are pleased to confirm that the works are now scheduled to commence, and we sincerely apologise for the delay. We understand that this may have caused some inconvenience and truly appreciate your patience and understanding.

**We will continue to keep you updated each week as the project progresses. Should you have any questions about the works, please do not hesitate to contact me directly.**

### Planned start dates:

- Scaffolding on Leicester Court, will Commence Monday 27th October 2025
- Cladding Removal on Leicester Court, will commence Monday 3rd November 2025

### Project Timeline and Location

- **Start Date:** 27/10/2025
- **Duration:** 17 weeks
- **Working Hours:** Monday to Friday, 7:30 AM – 5:00 PM *(Please note the workforce will be arriving for 7:30 but no works to start till 8:00 AM, plus occasional Saturday work may be required)*
- **Location:** Moor Lane & Cregg Lane

### Expected Disruptions

As a resident, you may notice the following during the course of the works:

- **Increased noise** from machinery, drilling, and the removal of external façade materials.
- **Temporary road or footpath closures** around Moor Lane or in close proximity to the buildings.
- **Delivery vehicles** entering and exiting the site during working hours.
- **Dust and debris control measures** are in place, although minor air disturbances may still occur occasionally.
- **Reduced off-street parking** near the site to allow safe access and material storage.

 News & Updates



Our Welfare unit is located on the front entrance to the car park area between Bedford Court and Leicester

 News & Updates

Due to the cut-through patch currently being closed, please follow the directions shown on the diagram to access the main road, Moor Lane.

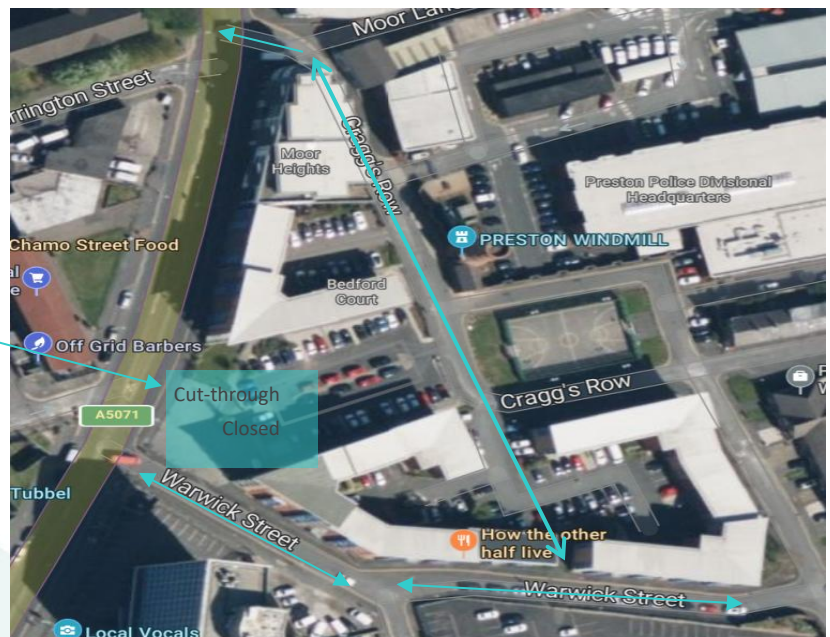



## News & Updates

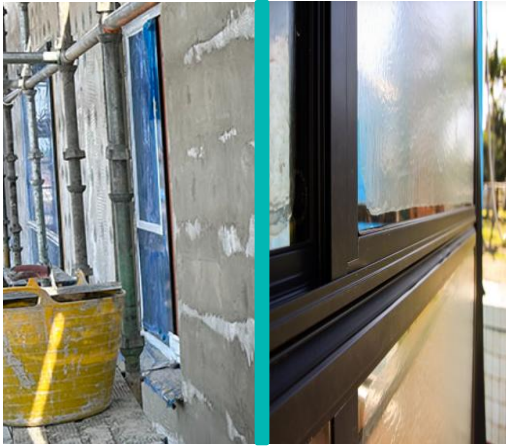

- To protect your privacy during the cladding works at your elevation, we will be applying a temporary frosted window covering to your windows while work is taking place. These coverings will still allow sunlight to come through, This will ensure that you are not overlooked by operatives working on the scaffolding. The coverings are removable and will be taken down once works in your area are complete.

We will continue to keep you updated each week as the project progresses.

Should you have any questions about the works, please do not hesitate to contact me directly.

---

## Contact information

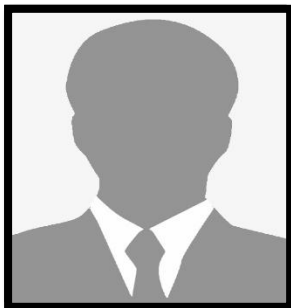

**Resident Liaison Officer**

Name: Courtney Greatorex

Telephone: 07939 894015

Email: [CGreatorex@starfishltd.com](mailto:CGreatorex@starfishltd.com)

Working hours: 8am-5:00pm

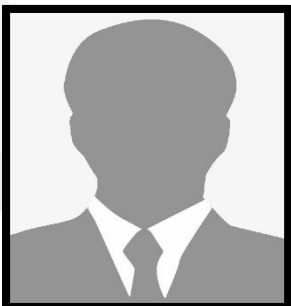

**Site Manager**

Name: Daniel Horwood

Telephone: 07940 022295

Email: [dhorwood@starfishltd.com](mailto:dhorwood@starfishltd.com)

Working hours: 8am-5:00pm

We look forward to meeting you and working together to ensure a smooth and positive experience throughout the duration of the project. If you have any questions in advance, please feel free to contact Courtney Greatorex, your Resident Liaison Officer.