



Statement from Courtney Greatorex - Resident Liaison Officer at Bedford and Leicester Courts - Moor Lane & Cregg Lane, Preston (Blocks 1 & 2)

Dear Residents and Leaseholders,

We are pleased to inform you that **Starfish Construction** has been appointed by **Miller Homes** to carry out the works at Bedford and Leicester. Please find below the latest updates regarding the Cladding Remediation works and onsite activities scheduled for the week Commencing **Monday 20th October 2025**

News & Updates

Works are currently on hold whilst we resolve some paperwork issues with the client. We sincerely apologise for any confusion or delay this may cause to the planned schedule. I will provide a further update as soon as more information becomes available.

We will continue to keep you updated each week as the project progresses.

Should you have any questions about the works, please do not hesitate to contact me directly

Project Timeline and Location

- **Start Date:** 25/09/2025
- **Duration:** 17 weeks
- **Working Hours:** Monday to Friday, 7:30 AM – 5:00 PM *(Please note the workforce will be arriving for 7:30 but no works to start till 8:00 AM, plus occasional Saturday work may be required)*
- **Location:** Moor Lane (Blocks 1 and 2)

Expected Disruptions

As a resident, you may notice the following during the course of the works:

- **Increased noise** from machinery, drilling, and the removal of external façade materials.
- **Temporary road or footpath closures** around Moor Lane or in close proximity to the buildings.
- **Delivery vehicles** entering and exiting the site during working hours.
- **Dust and debris control measures** are in place, although minor air disturbances may still occur occasionally.
- **Reduced off-street parking** near the site to allow safe access and material storage.

 News & Updates



Our Welfare unit is located on the front entrance to the car park area between Bedford Court and Leicester

 News & Updates

Due to the cut-through patch currently being closed, please follow the directions shown on the diagram to access the main road, **Moor Lane.**

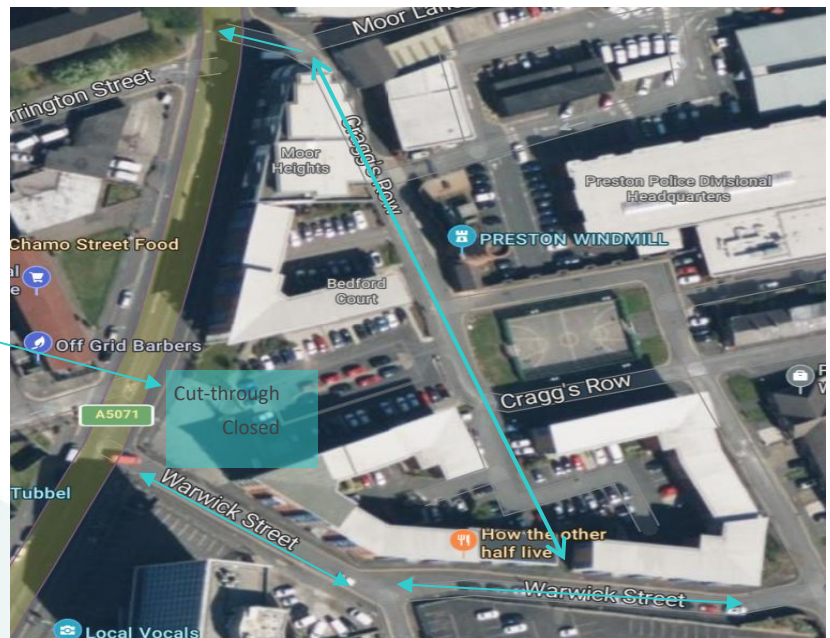

News & Updates

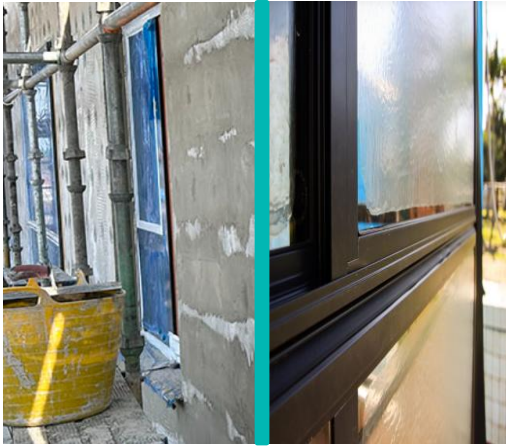

- To protect your privacy during the cladding works at your elevation, we will be applying a temporary frosted window covering to your windows while work is taking place. These coverings will still allow sunlight to come through, This will ensure that you are not overlooked by operatives working on the scaffolding. The coverings are removable and will be taken down once works in your area are complete.

We will continue to keep you updated each week as the project progresses.

Should you have any questions about the works, please do not hesitate to contact me directly.

Contact information



Resident Liaison Officer

Name: Courtney Greatorex

Telephone: 07939 894015

Email: CGreatorex@starfishltd.com

Working hours: 8am-5:00pm

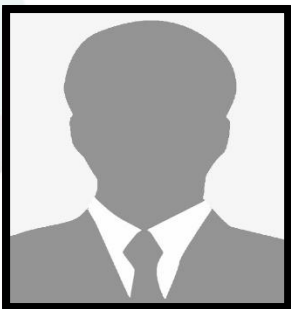

Project Manager

Name: Daniel Horwood

Telephone: 07940 022295

Email: dhorwood@starfishltd.com

Working hours: 8am-5:00pm

We look forward to meeting you and working together to ensure a smooth and positive experience throughout the duration of the project. If you have any questions in advance, please feel free to contact Courtney Greatorex, your Resident Liaison Officer.